

# HOW TO READ THE PLAT MAP

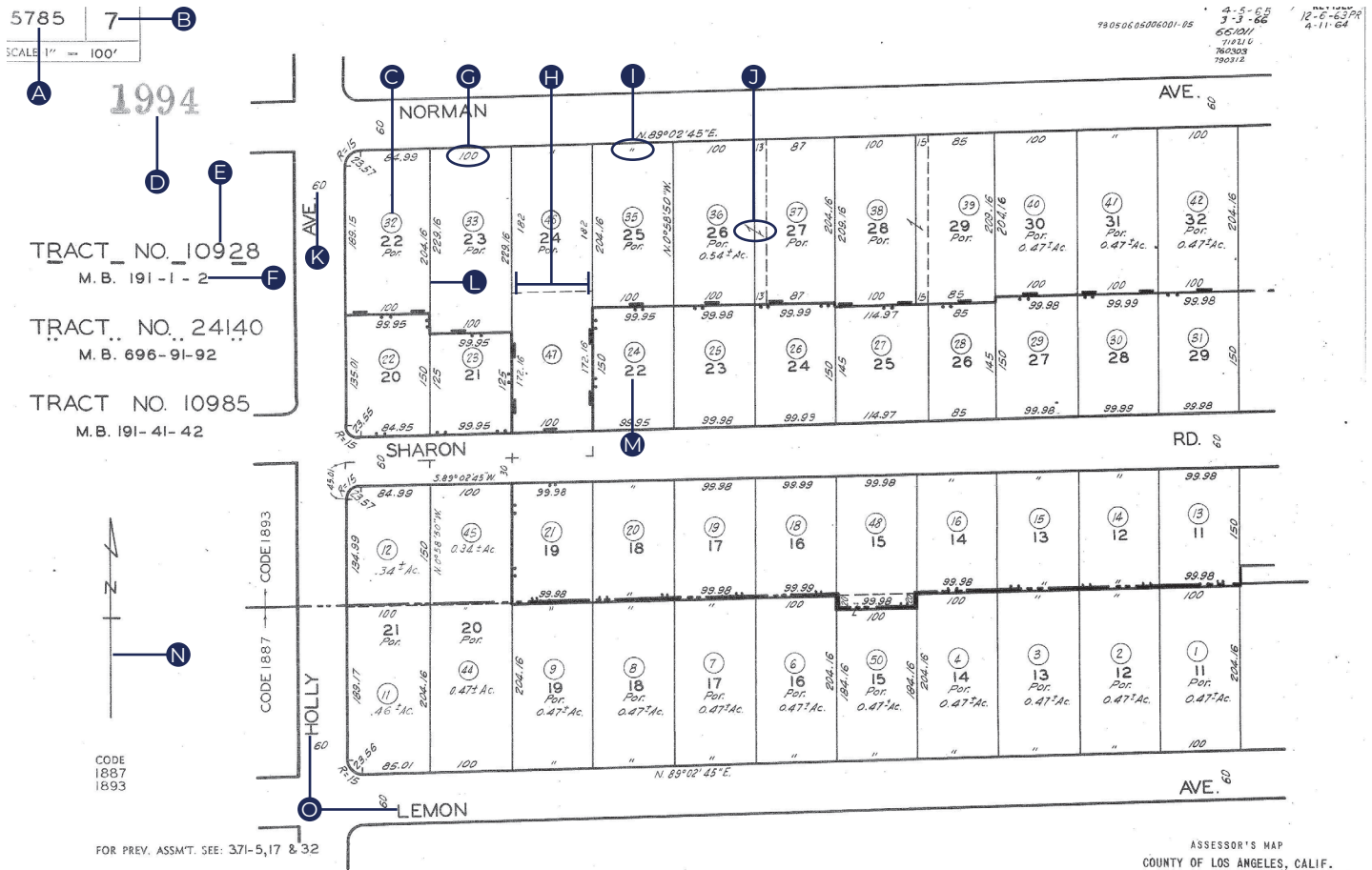

- A. Assessor's Book Number
- B. Page Number of Assessor's Book
- C. Parcel number of Assessor's Parcel Number
- D. Year the viewed plat map was produced
- E. Tract Numbers included on map
- F. Legal Map Book and Page
- G. Approximate dimensions of lot
- H. Parcel Line Boundary (dotted)

- I. Indicates same dimension as adjoining lot
- J. Lot Tie (when a Parcel spans more than one lot)
- K. Approximate width of the street
- L. Lot Line Boundary (solid)
- M. Lot Number
- N. Directional indicator
- O. Street Names

This information is provided as a courtesy of Monarch Title Company. Monarch Title Company is not responsible for any damage or loss due to the use of the information contained herein.



**MONARCH**  
TITLE COMPANY